

SLS RESIDENCE 11

2 BEDROOMS / 2 BATHS

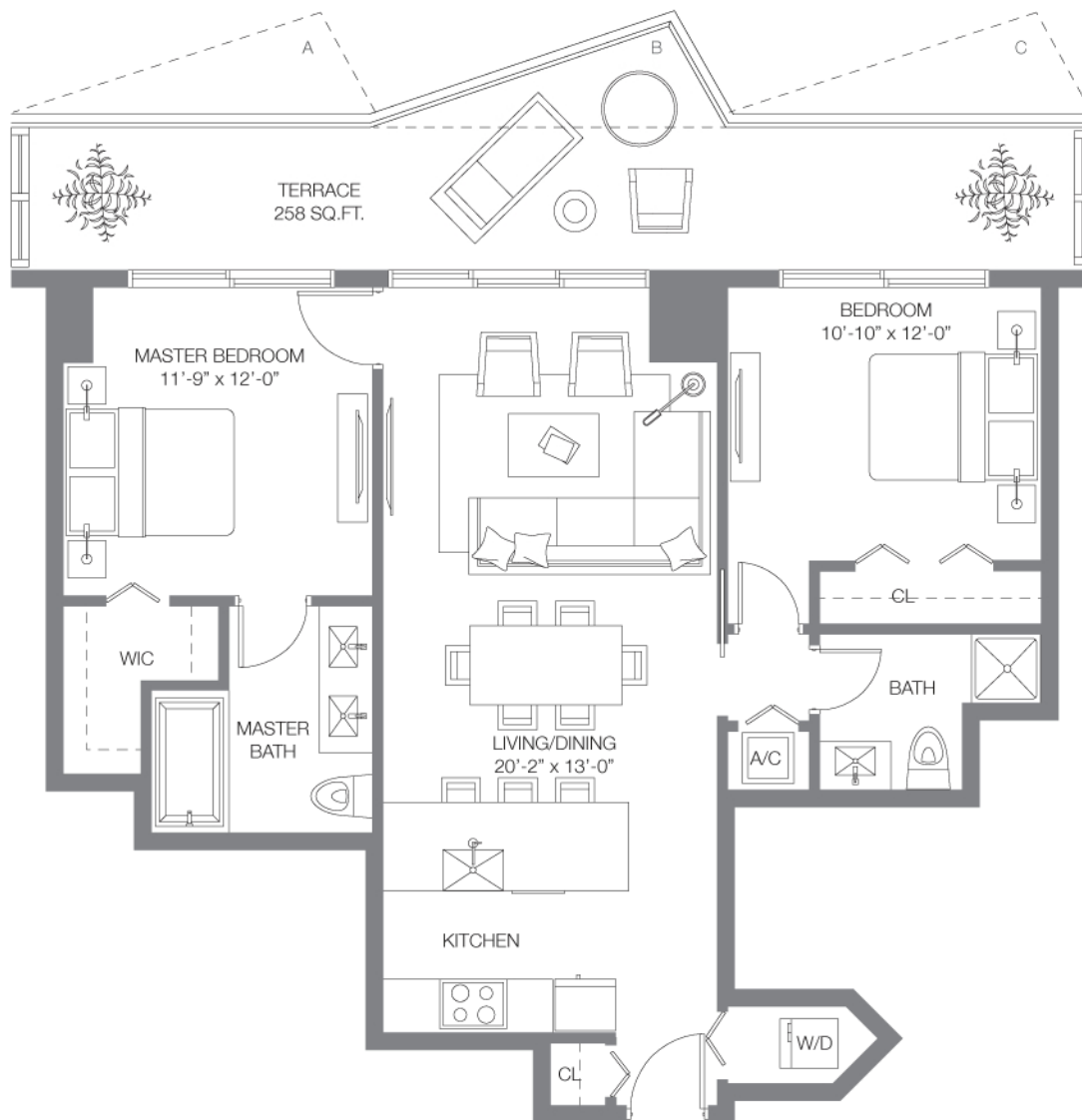

TERRACE EXTENSION 27 SQ. FT.

A. FLOORS 15, 20, 25, 30, 35, 40, 45, 50

B. FLOORS 14, 19, 24, 29, 34, 39, 44, 49

C. FLOORS 12, 18, 23, 28, 33, 38, 43, 48

Floors not listed above do not have an extended terrace.

Terrace without extension is 231 SQ. FT.

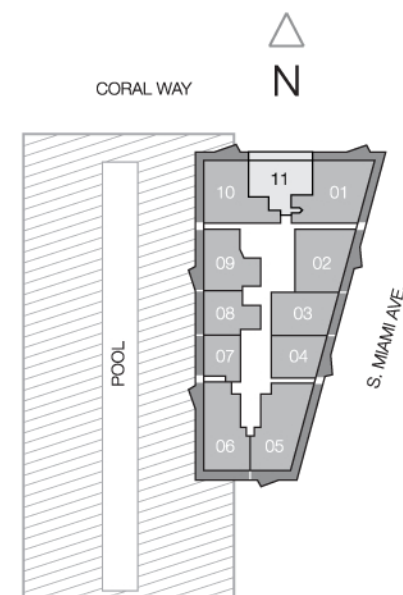

A/C INTERIOR AREA	962 SQ. FT.	89.37 SQ. M.
TERRACE W/EXTENSION AREA	258 SQ. FT.	23.96 SQ. M.
TOTAL RESIDENCE	1,220 SQ. FT.	113.33 SQ. M.

Stated dimensions are measured to the exterior boundaries of the exterior walls and the centerline of interior demising walls and in fact vary from the dimensions that would be determined by using the description and definition of the "Unit" set forth in the Declaration (which generally only includes the interior airspace between the perimeter walls and excludes interior structural components). For your reference, the area of the Unit, determined in accordance with those defined unit boundaries, is + or - 872 sq. ft. for units 11 Note that measurements of rooms set forth on this floor plan are generally taken at the greatest points of each given room (as if the room were a perfect rectangle), without regard for any cutouts. Accordingly, the area of the actual room will typically be smaller than the product obtained by multiplying the stated length times width. All dimensions are approximate and may vary with actual construction, and all floor plans and development plans are subject to change.